VISIT…

LANZAROTE Caliente.COM

YOU SANG TO ME

Words and Music by CORY ROONEY
and MARC ANTHONY

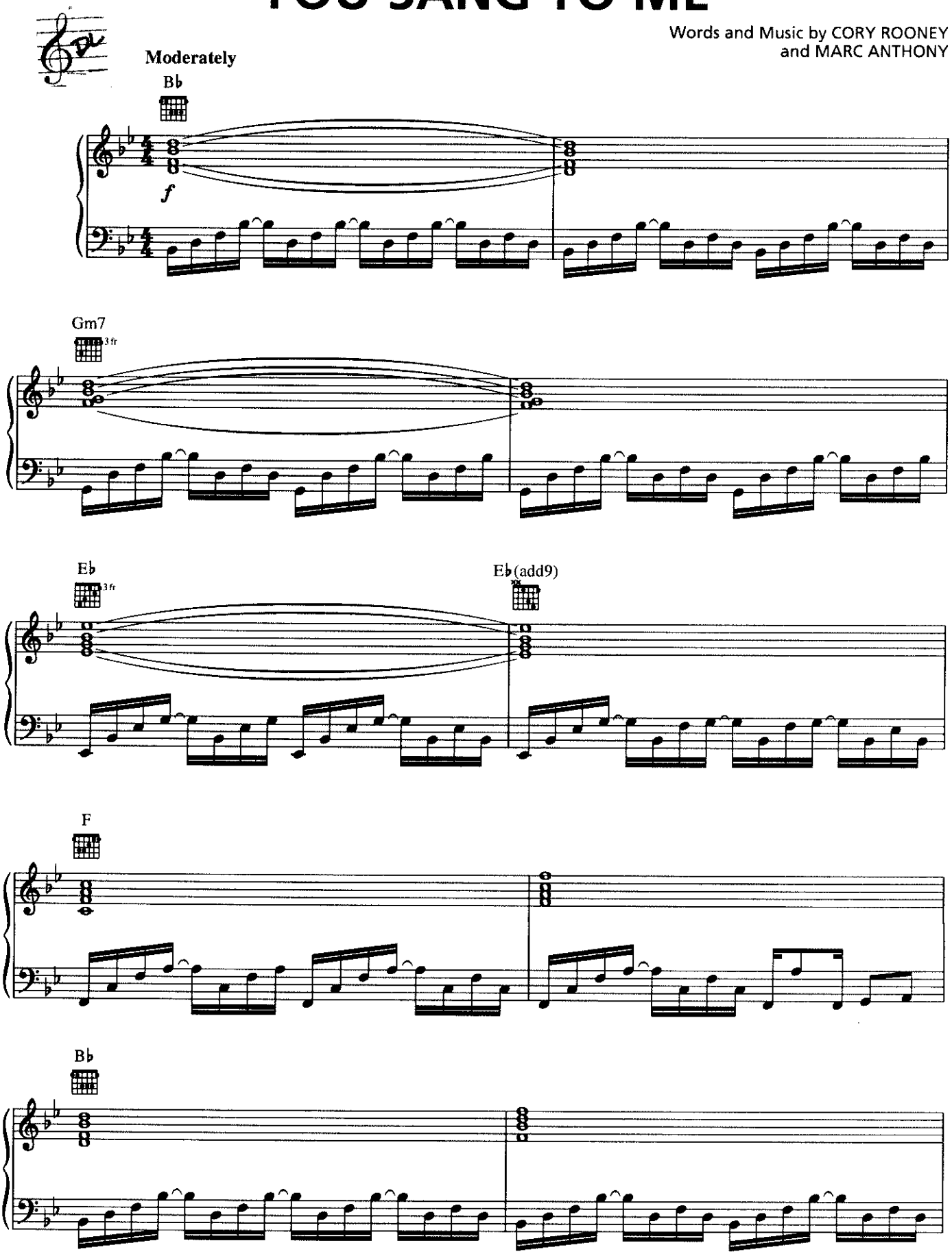

Copyright © 1999 Sony/ATV Songs LLC, Cori Tiffani Publishing and Sony/ATV Tunes LLC
All Rights Administered by Sony/ATV Music Publishing, 8 Music Square West, Nashville, TN 37203
International Copyright Secured All Rights Reserved

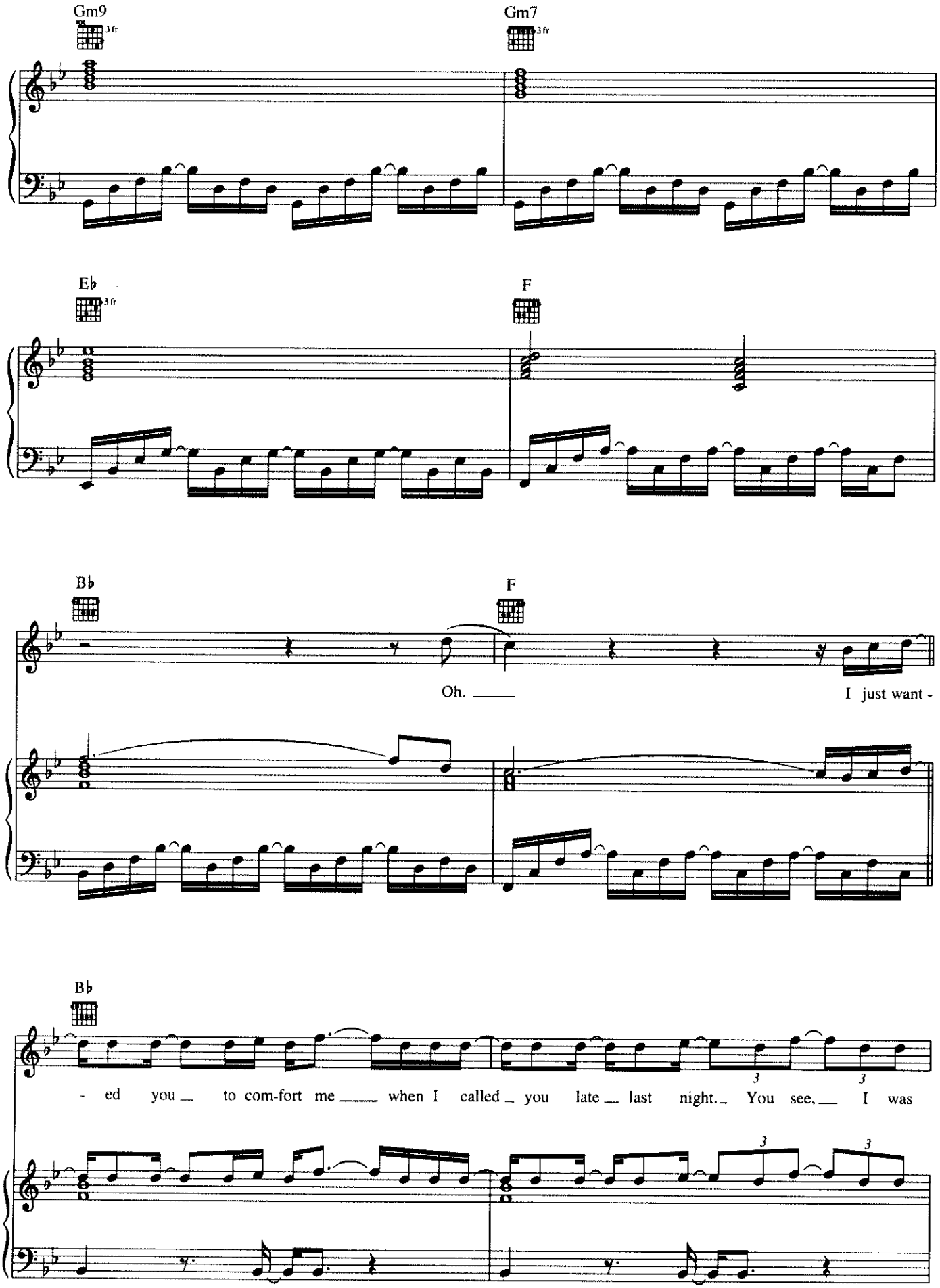
Gm9
3fr
Gm7
3fr
E♭
3fr
F
B♭
F
Oh.
I just want -
B♭
- ed you to com-fort me when I called you late last night. You see, I was

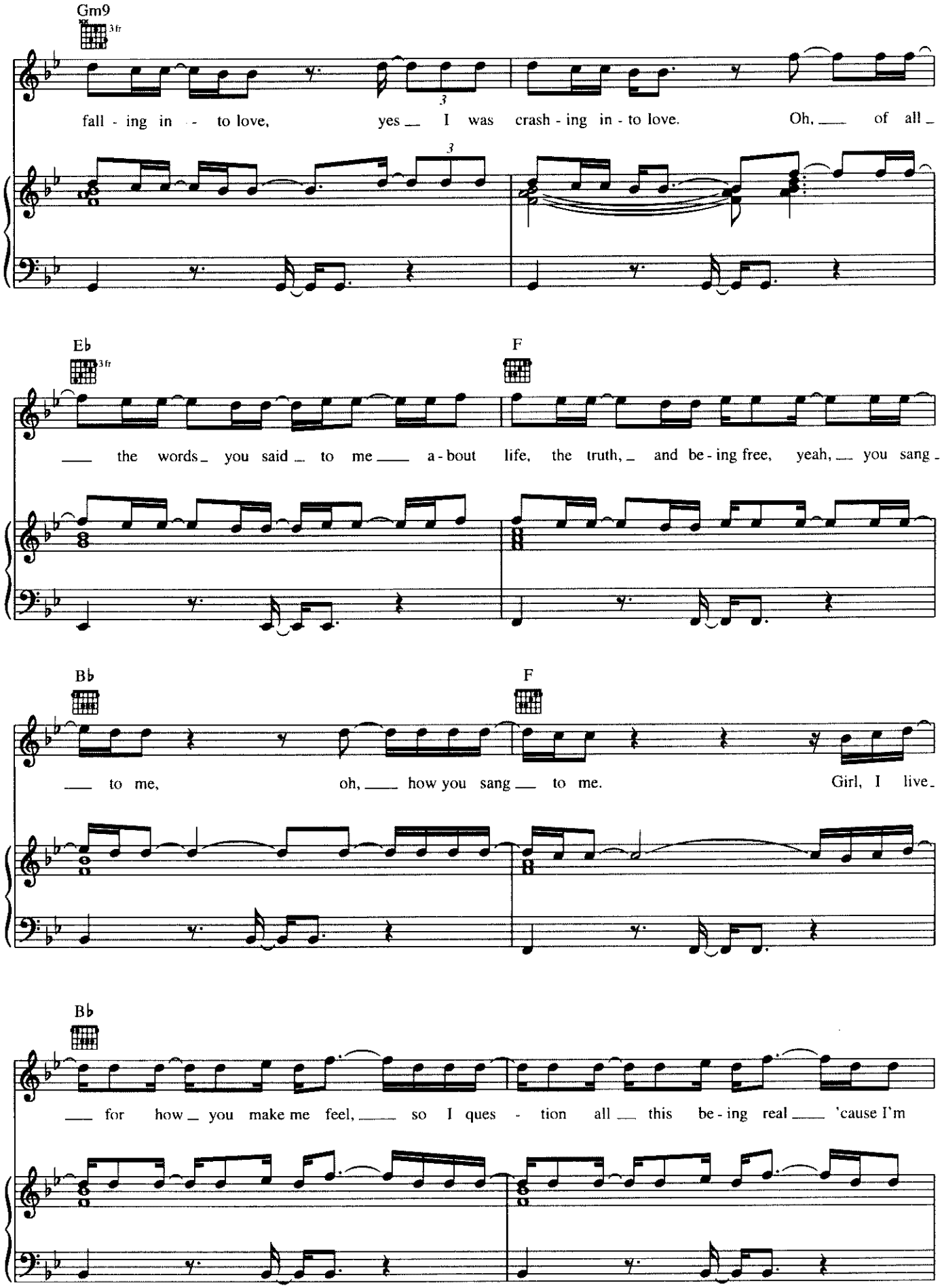
Gm9
3fr
fall - ing in - to love, yes I was crash - ing in - to love. Oh, of all
E♭
3fr
F
the words you said to me a - bout life, the truth, and be - ing free, yeah, you sang
B♭
F
to me, oh, how you sang to me. Girl, I live
B♭
for how you make me feel, so I ques - tion all this be - ing real 'cause I'm

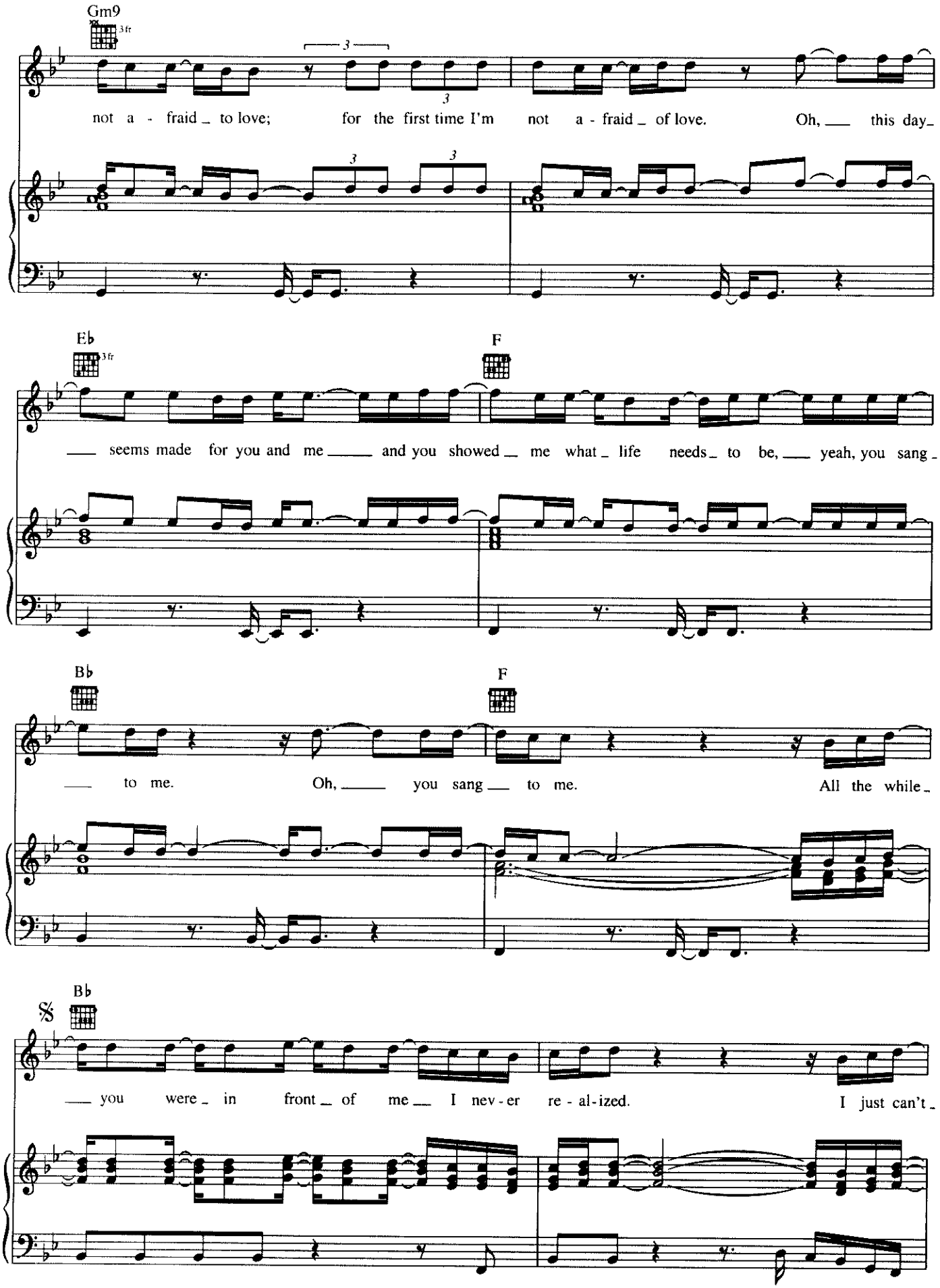
Gm9
3fr
not a - fraid _ to love; for the first time I'm not a - fraid _ of love. Oh, ___ this day_
E♭
3fr
F
___ seems made for you and me ____ and you showed _ me what _ life needs _ to be, ___ yeah, you sang _
B♭
F
___ to me. Oh, ____ you sang ___ to me. All the while _
𝄋
B♭
___ you were _ in front _ of me ___ I nev - er re - al - ized. I just can't _

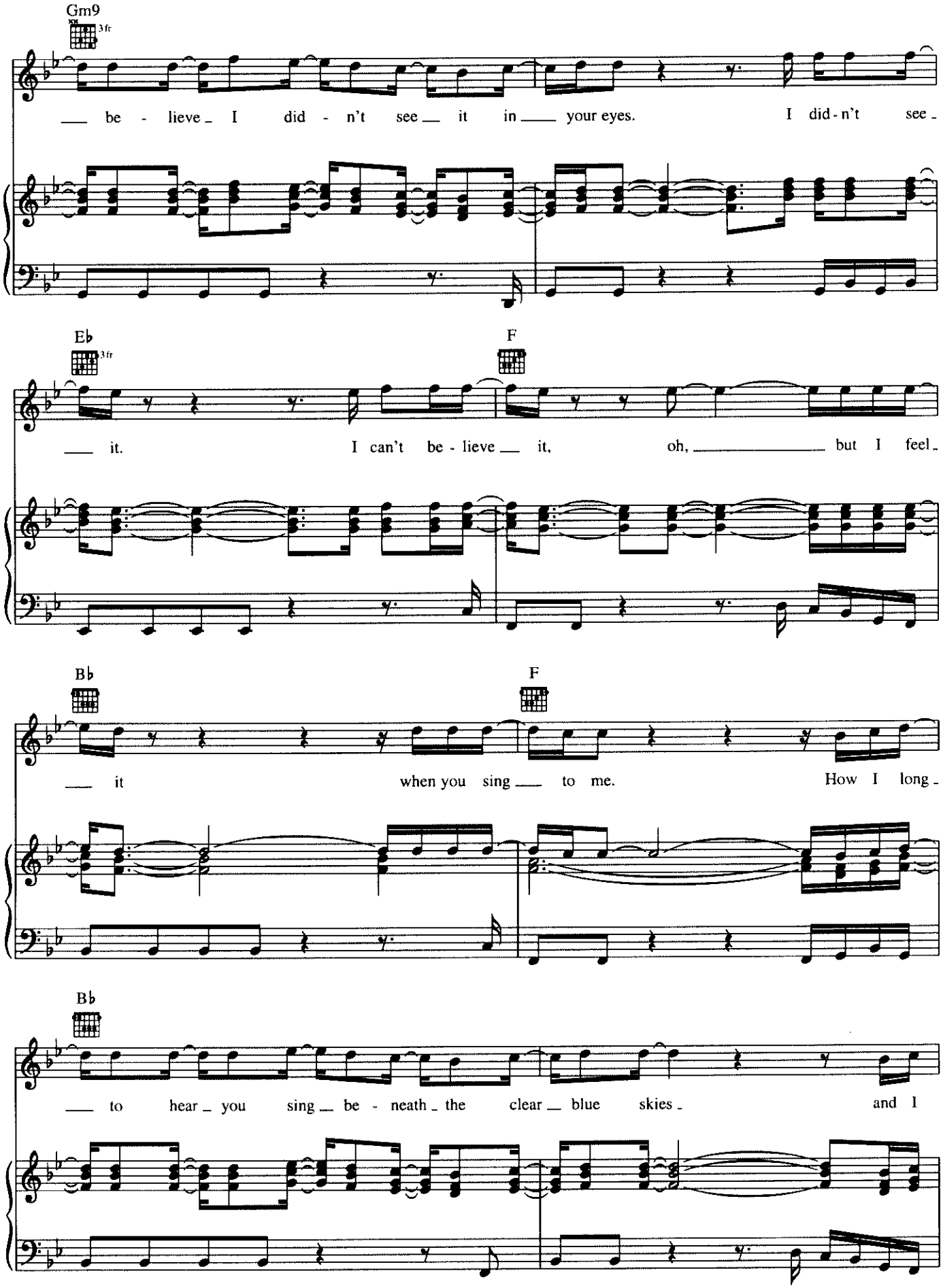
Gm9
3fr
be - lieve I did - n't see it in your eyes. I did - n't see
E♭
3fr
F
it. I can't be - lieve it, oh, but I feel
B♭
F
it when you sing to me. How I long
B♭
to hear you sing be - neath the clear blue skies and I

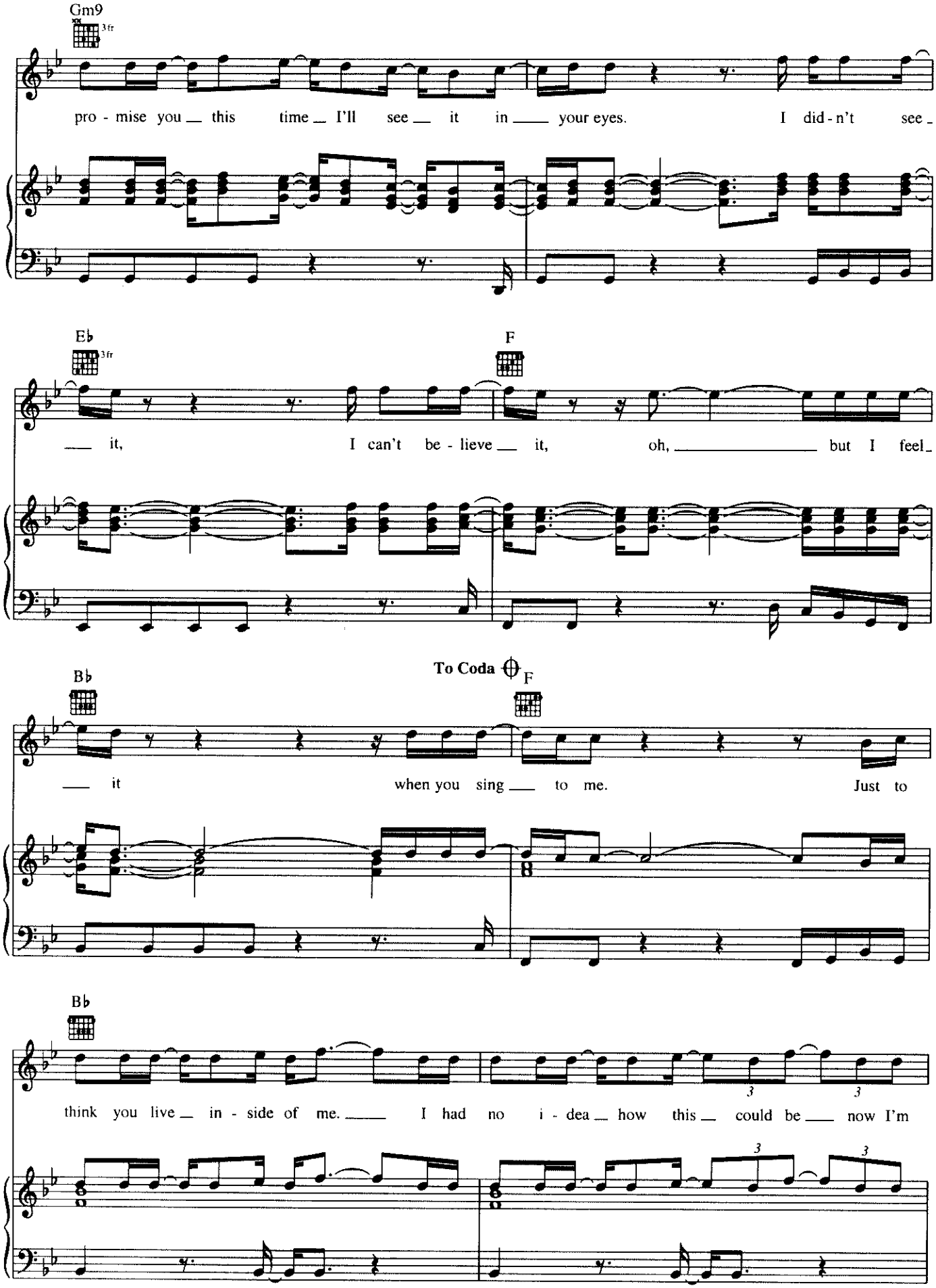
Gm9
3fr
pro - mise you this time I'll see it in your eyes. I did - n't see
E♭
3fr
F
it, I can't be - lieve it, oh, but I feel
To Coda
B♭
F
it when you sing to me. Just to
B♭
think you live in - side of me. I had no i - dea how this could be now I'm

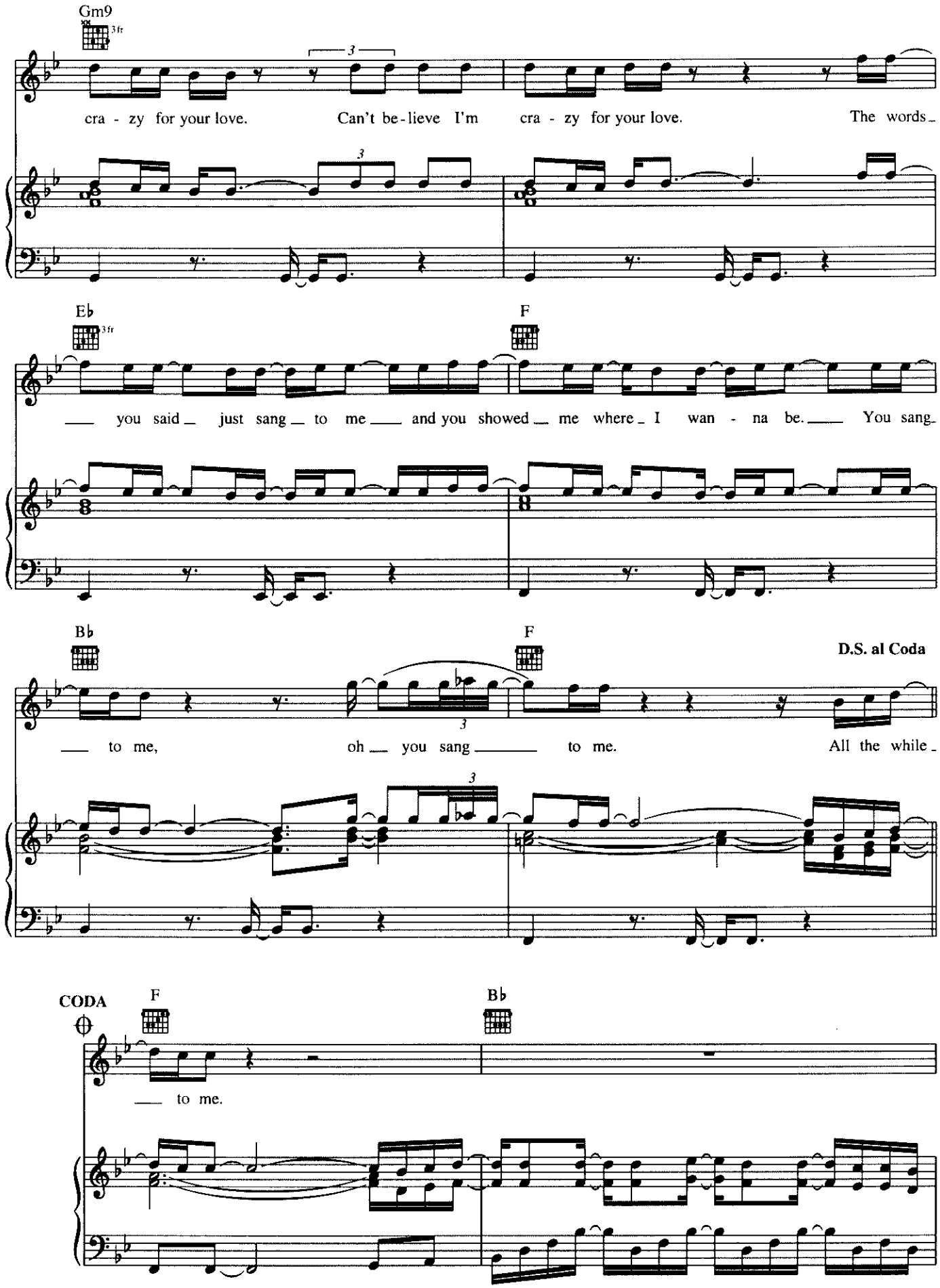
Gm9
3fr
cra - zy for your love. Can't be - lieve I'm cra - zy for your love. The words
E♭
3fr
F
you said just sang to me and you showed me where I wan - na be. You sang
B♭
F
D.S. al Coda
to me, oh you sang to me. All the while
CODA
F
B♭
to me.

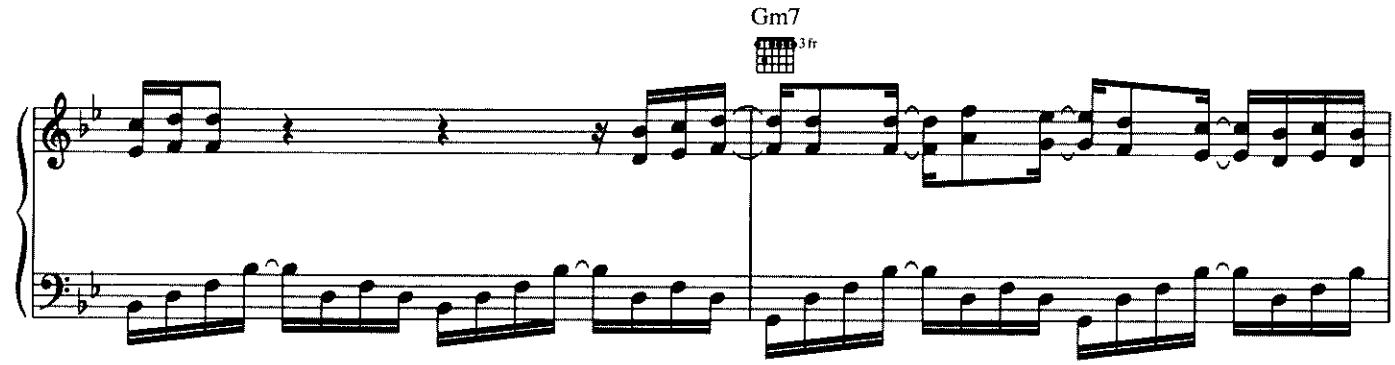
Gm7
3fr

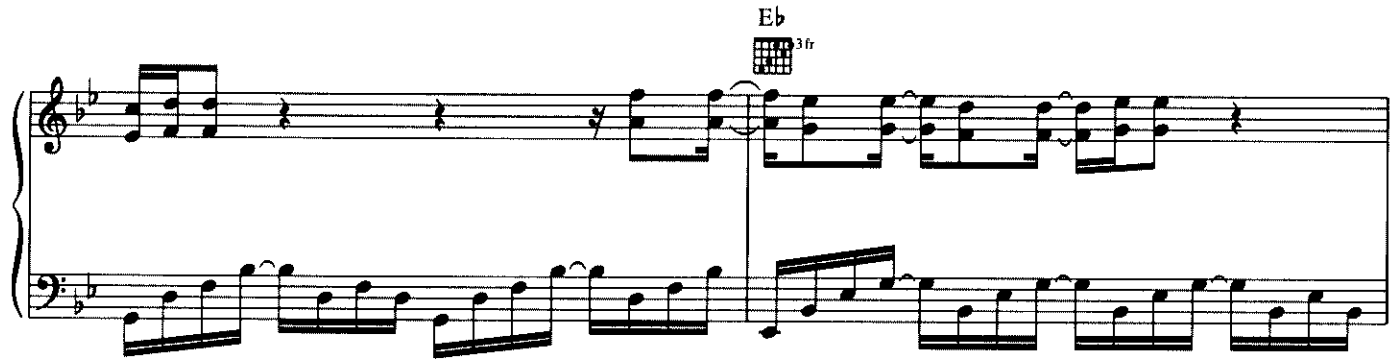
E♭
3fr

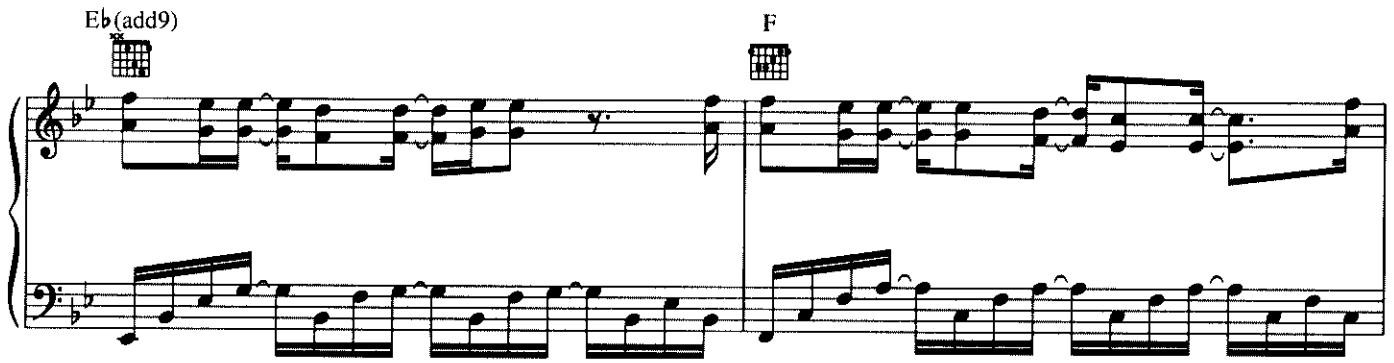
E♭(add9)
F

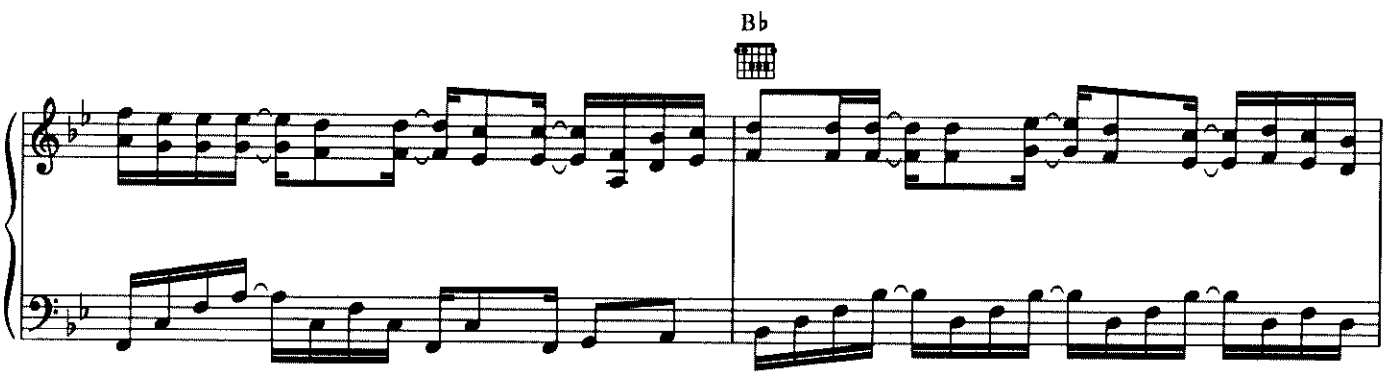
B♭

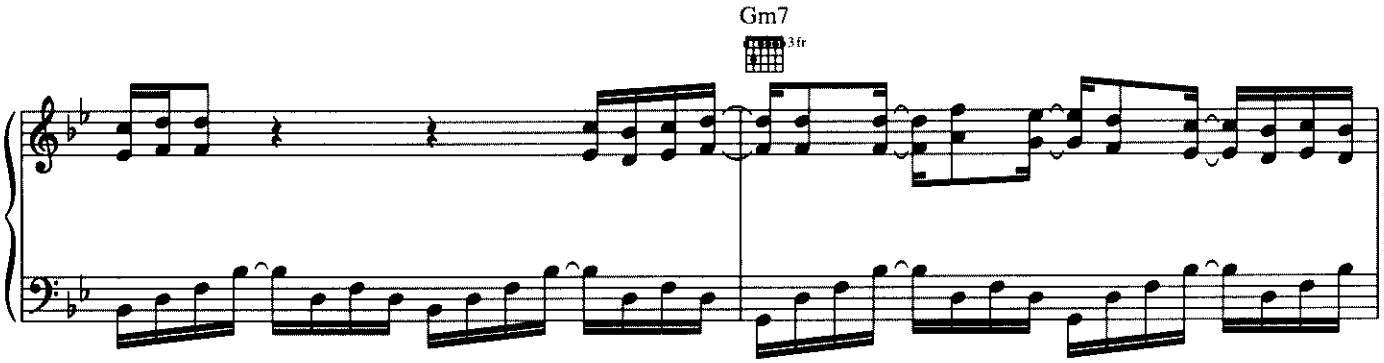
Gm7
3fr

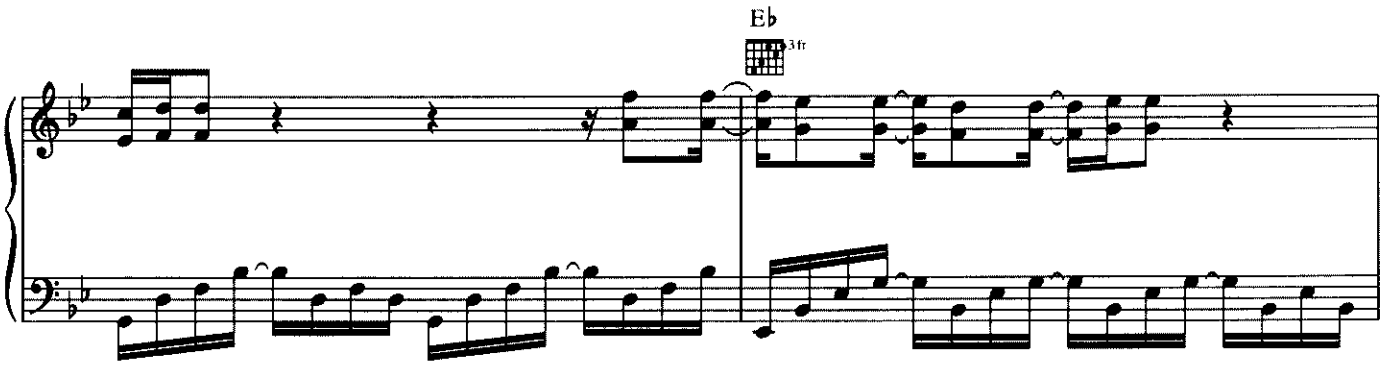
E♭
3fr

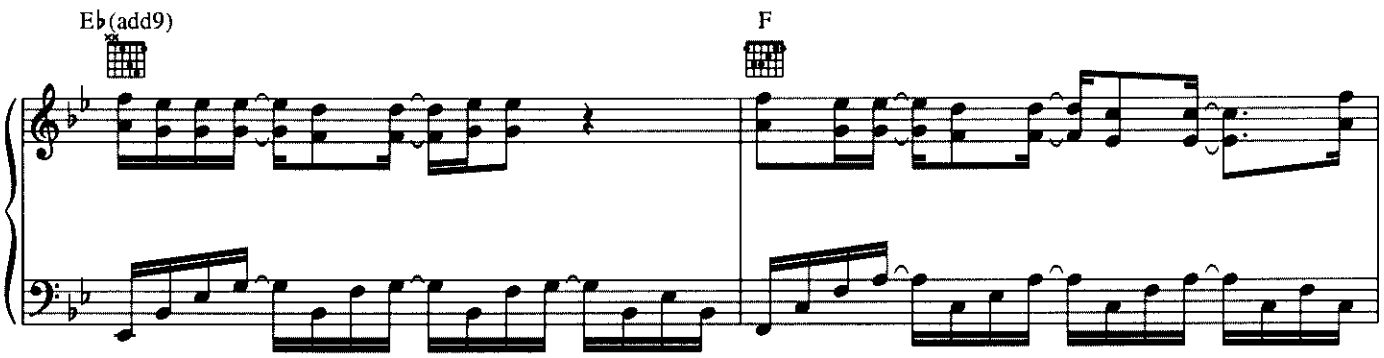
E♭(add9)
F

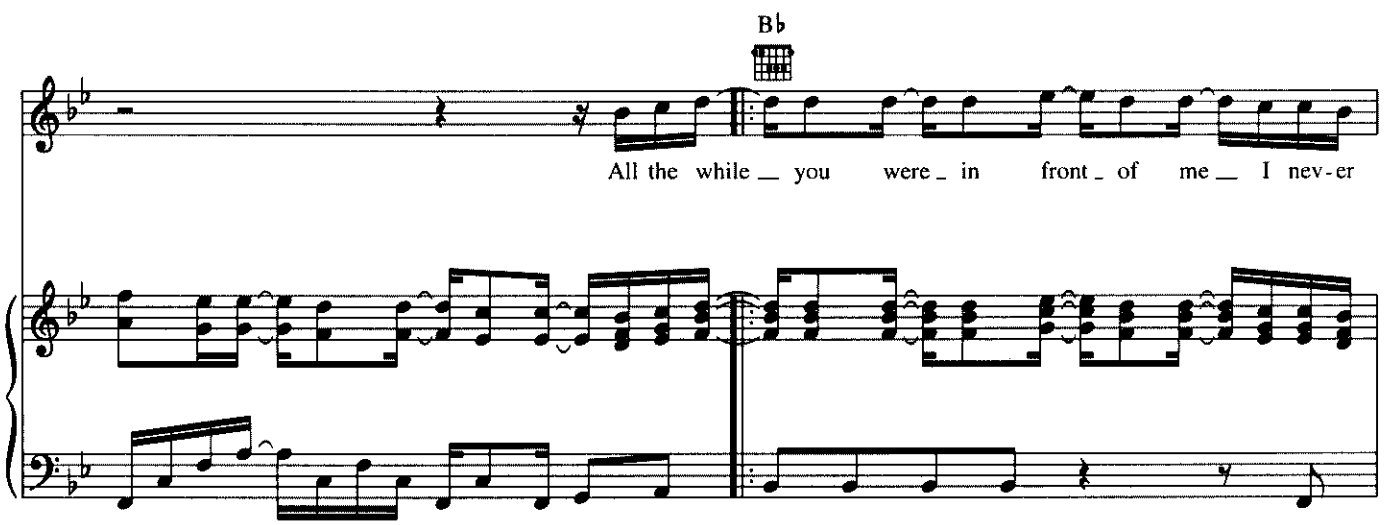
B♭
All the while you were in front of me I nev-er

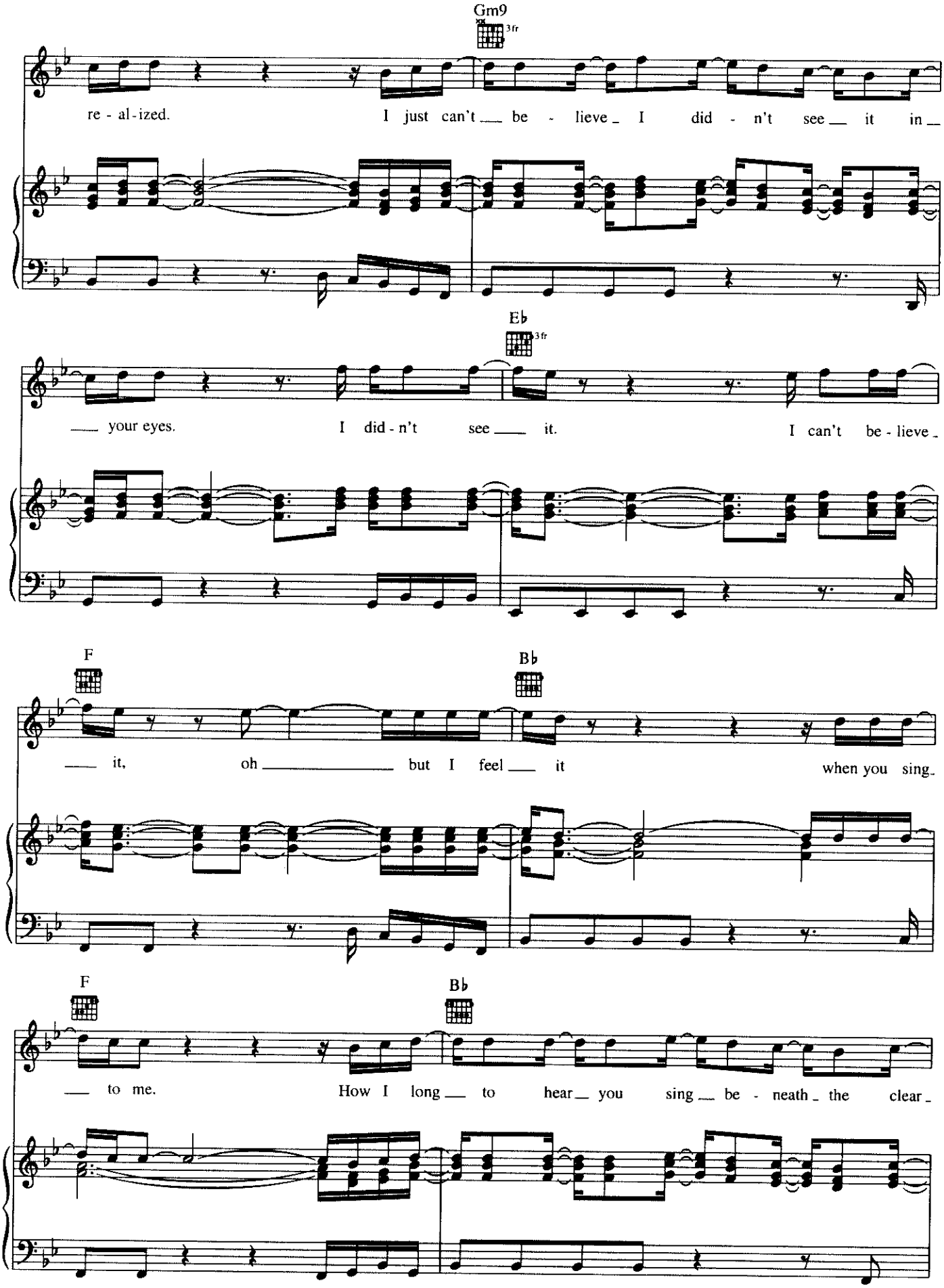
Gm9
3fr
re - al - ized. I just can't be - lieve I did - n't see it in
E♭
3fr
your eyes. I did - n't see it. I can't be - lieve
F
B♭
it, oh but I feel it when you sing.
F
B♭
to me. How I long to hear you sing be - neath the clear

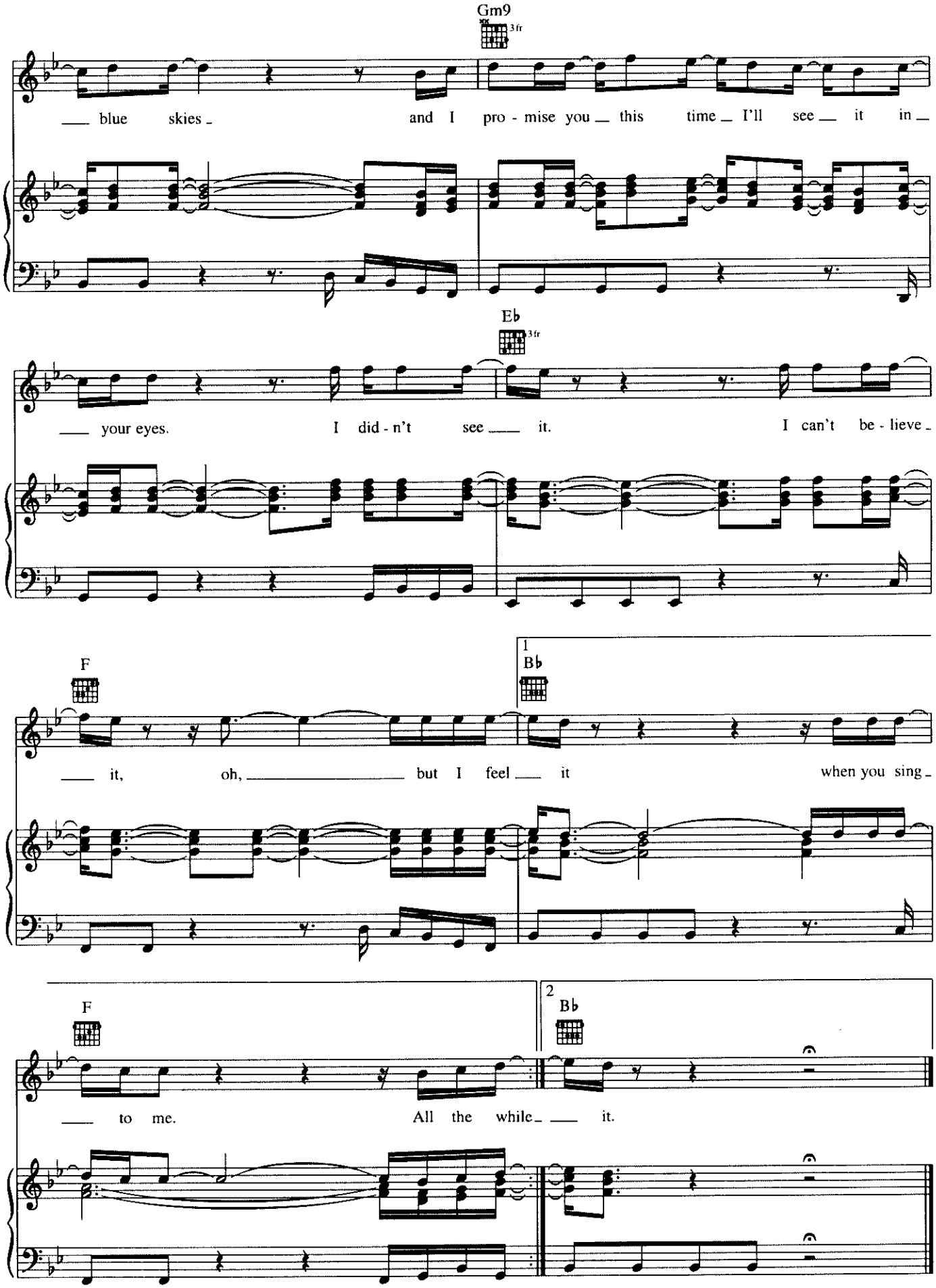
Gm9
3fr
blue skies and I pro - mise you this time I'll see it in
Eb
3fr
your eyes. I did - n't see it. I can't be - lieve
F
it, oh, but I feel it when you sing
1
Bb
F
to me. All the while it.
2
Bb